

# Zedmed v36.0.0

Last Modified on 10/02/2025 1:41 pm AEDT

This full version release of Zedmed introduces the option to use a Modern theme, pronoun and gender updates and import fixes including the prevention of flickering in the Results Inbox.

## New Modern theme (optional)

No menus or layouts have changed, but you now have the option to use the new Modern theme or the existing Classic theme.

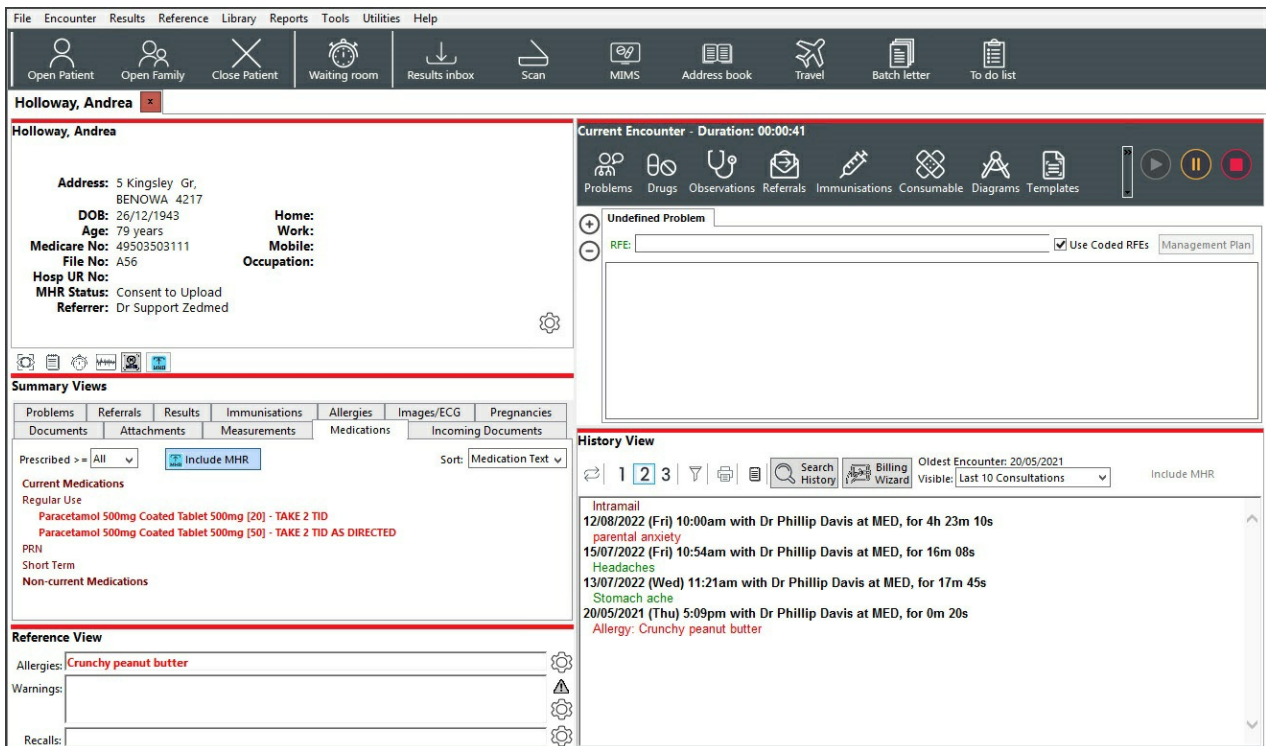

The patient's details are shown in a card format:

- Address:** 5 Kingsley Gr, BENOWA 4217
- DOB:** 26/12/1943
- Age:** 79 years
- Medicare No:** 49503503111
- File No:** A56
- Hosp UR No:**
- MHR Status:** Consent to Upload
- Referrer:** Dr Support Zedmed
- Home:**
- Work:**
- Mobile:**
- Occupation:**

The interface also features a **Summary Views** section with tabs for Problems, Referrals, Results, Immunisations, Allergies, Images/ECG, and Pregnancies. Below this, there are sections for **Current Medications** (listing Paracetamol 500mg Coated Tablet 500mg [20] - TAKE 2 TID and Paracetamol 500mg Coated Tablet 500mg [50] - TAKE 2 TID AS DIRECTED) and a **Reference View** section for Allergies (Crunchy peanut butter).

On the right side, there is a **Current Encounter** section with a duration of 00:00:41, and a **History View** section showing a list of intramail consultations:

- 12/08/2022 (Fri) 10:00am with Dr Phillip Davis at MED, for 4h 23m 10s (parental anxiety)
- 15/07/2022 (Fri) 10:54am with Dr Phillip Davis at MED, for 16m 08s (Headaches)
- 13/07/2022 (Wed) 11:21am with Dr Phillip Davis at MED, for 17m 45s (Stomach ache)
- 20/05/2021 (Thu) 5:09pm with Dr Phillip Davis at MED, for 0m 20s (Allergy: Crunchy peanut butter)

## How to enable and swap themes

- **The first time** you open Office and Clinical after the upgrade, you will be prompted to choose a theme.
- You can have matching or different themes in Office and Clinical.
- You can swap themes at any time if you change your mind.

The first time opening Office - select Modern or Classic.

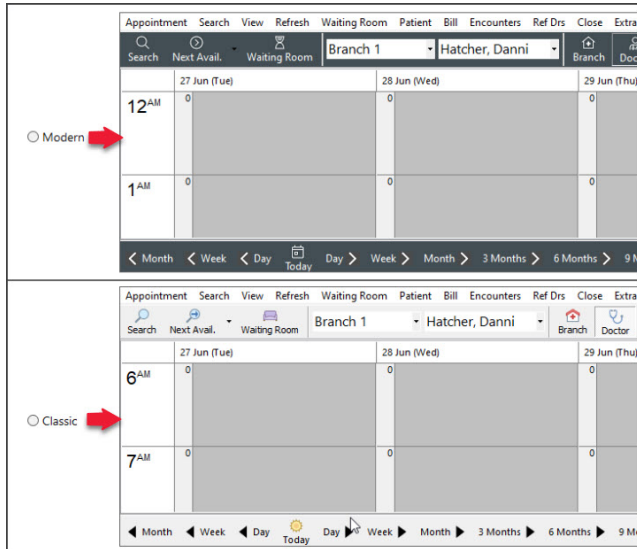

To change - Themes > Modern or Classic.

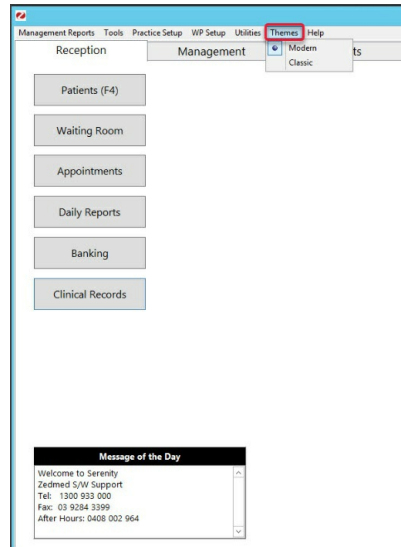

The first time opening Clinical - select Modern or Classic.

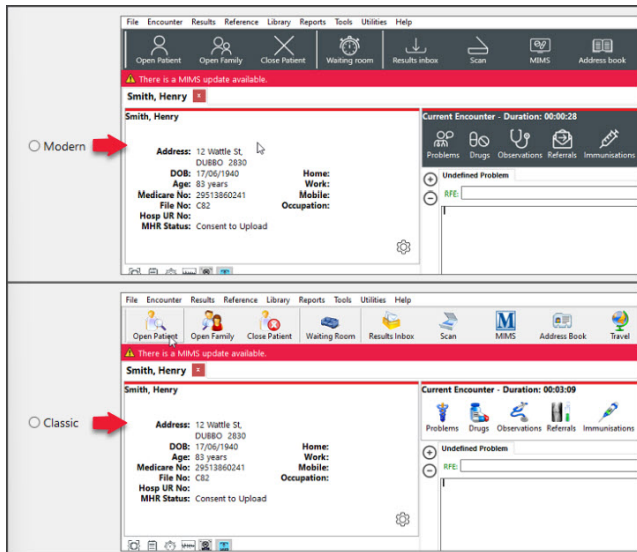

To change - Tools > My Options > Modern or Classic.

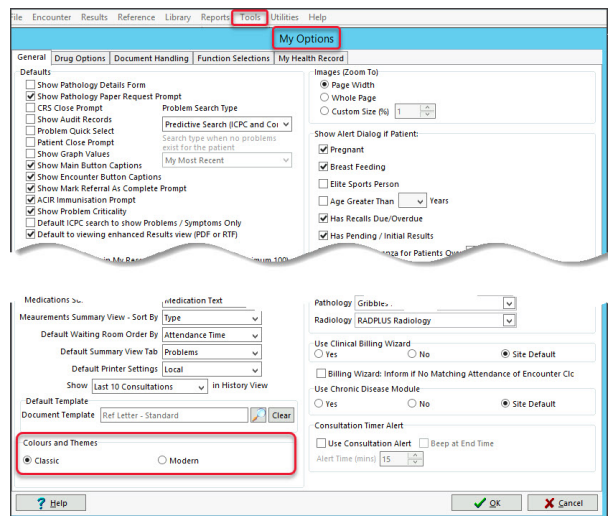

## Office & Clinical enhancements

Clinical ZED-7979

**New Pathology & Radiology referral templates added to the Clinical Addressbook for:**

- Australian Clinical Labs Comprehensive Carrier Screen Request = PathologyClinicalLabsCCS
- Queensland Ultrasound for Women = RadiologyQUFW
- Sydney Ultrasound for Women = RadiologySydneyUltrasoundForWomen
- Vision Radiology = RadiologyVisionCardiac

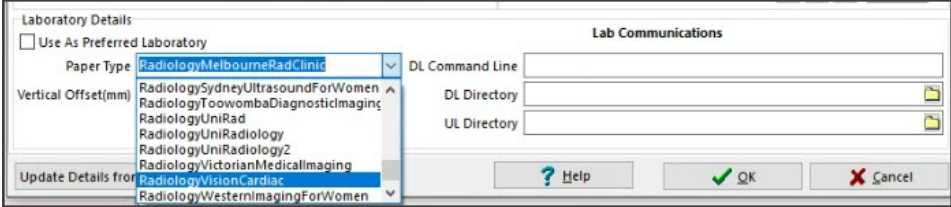

Office/  
Clinical ZED-1674

**Pronoun field added to Zedmed Office & Clinical**

Added support for specifying preferred pronouns to Zedmed. Pronouns can be set in either the Office or Clinical Patient Details forms and are displayed in the following locations.

- The selected pronouns will appear when chosen in the patient record Pronouns drop-down.
- Enabled at practice and branch level.
- Additional pronouns can be added in Practice Setup > Drop-down List Management> Pronouns.

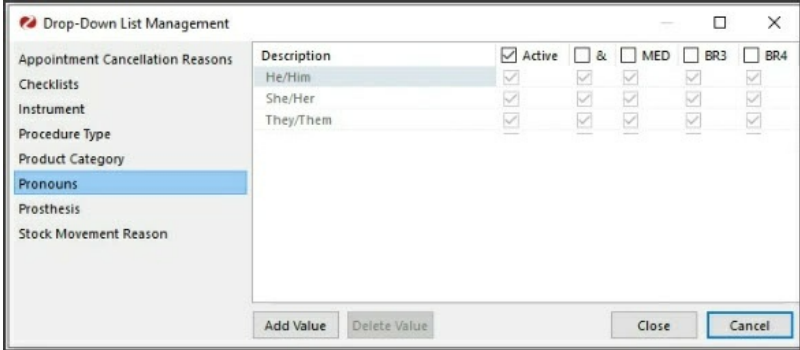

**Pronouns display:**

- The header of patient details summary in Clinical.
- Title of patient details in Clinical.

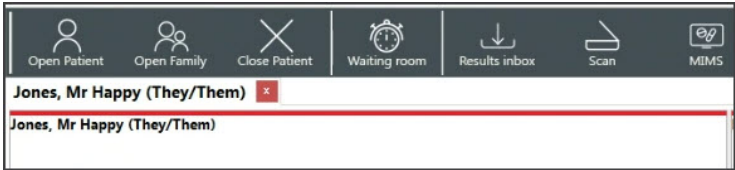

- Patient record tab in Clinical.
- Title of patient details in Office.

**Pronouns & Sex at Birth**

**Personal**

Family Name: Jones  
 Given Name: Happy  
 Preferred Name: [Former]  
 Title: Mr  
 Sex at Birth: M  
 Pronouns: [Dropdown: He/Him, She/Her, They/Them]  
 Date of Birth: [He/Him] Age: 58  
 Home: [Home]  
 Suburb: ISABELLA PLAINS 2905  
 Preferred Contact Method: Branch Default (not set)  
 Mobile: [Mobile]  
 Usual Dr: None  
 Medicare: 2950 86204 1 2 Exp: [ ]  
 Veteran: [ ] Exp: [ ]  
 Health Care: [ ] Exp: [ ]  
 Safety Net: [ ]  
 Pen. Stat.: [ ] PBS Co-payment: [ ]  
 ATSI: Not Recorded  
 Ethnicity: Set

**Practice**

File#: 22 Pull File: [ ]  
 Hosp. UR No: [ ] Clinical Warnings: [ ]  
 Usual Branch: Branch 1 (22)  
 First In: [ ] Last In: [ ]  
 Type: [ ] Status: Current

**Family**

\* Jones, Happy (22)  
 Family Links: [ ]

**Payers**

Fund: No fund set for this patient  
 Add Details Claims

**Referrals**

Add Details

**Other Contacts**

NOK Name: [ ] Relationship: [ ]  
 Home: [ ]  
 Emerg. Contact Name: [ ]  
 Home: [ ]

**Alerts**

\*\*Transferred to different card, Old card quoted.\*\*

Delete Print Patient Verification Find Close Cancel

Office

ZED-8194

Changed "Gender" to "Sex at Birth"  
 Changed the "Gender" field to read "Sex at Birth" in Office, Clinical and the Patient Merge utility.  
 See the screenshot above.

Office

ZED-8202

**Ethnicity is available in the Patient Merge utility**  
 Ethnicity is now available in the Patient Merge utility when merging duplicate records. It is displayed when Advanced is selected.

Clinical

ZED-8215

**Changed the default dose for Prevenar 13 Childhood immunization**  
 Updated the dose from 4 to 3 for the 12-month Pneumococcal (13vPCV) Childhood Scheduled Immunisation.

**Childhood Immunisation Schedule**

National Immunisation Program Schedule - July 2020

Vaccine	Brand/Vaccine	Date	Batch	Comment	Dose	Doctor
<b>12 Months</b>						
MMR					1	
4vMenCV					1	
13vPCV					3	
12 Months - in SA as Dose 3 OR ATSI only as Dose 4						
MenB					3	

Add... Modify... Delete...

**Office**      **ZED-8326**

**Added the Service date to the Claims screen and Claims Report**  
 Claims Status UI and report now show the date of the service against each item in the invoice.

Inv/Service/Assessor	Date Inv/Service	Status	Patient	Outstanding	Paid	Doctor	Claim ID	Medicare
Inv 103015	18/07/2023	WITH ME...	Simkins, Talia	\$331.50	\$0.00	Augustus Eason	211307	211307
116	4/07/2023	Unpaid		\$110.50	\$0.00			
116	11/07/2023	Unpaid		\$110.50	\$0.00			
116	18/07/2023	Unpaid		\$110.50	\$0.00			

**Office**      **ZED-8370**

**Replaced the PDF viewer for the "View Claim" button in Account Enquiry**  
 Updated the application used to view PDFs in Office for Claims. Viewing a claim from the account enquiry screen is now significantly faster.

Invoice#	Date	Patient	HIC	CLM#	Br	Dr	Value	Outstanding
103015	18/07/2023	SIMKINS, TALIA						

**HealthLink SmartForms integration enhancements**

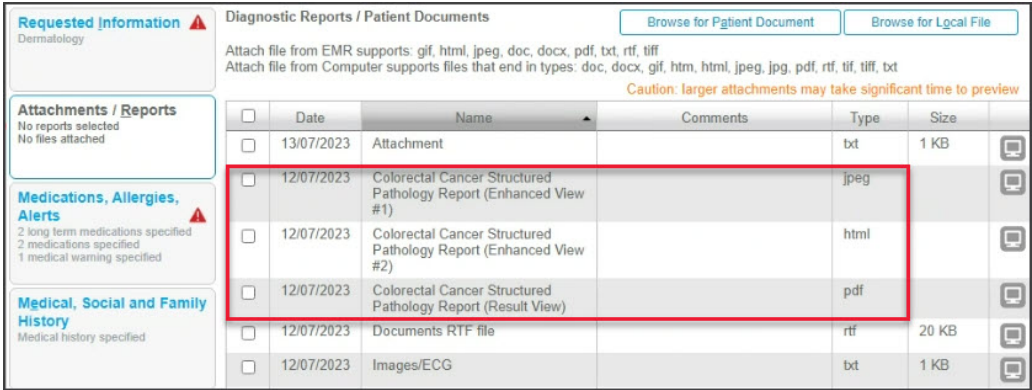
Clinical	ZED-8267	<p><b>Improved the names used for attachments in SmartForms</b> Each HL7 results file can include several sections, and Clinical Results Inbox displays them as follows:</p> <ol style="list-style-type: none"> <li>1. Result View tab.</li> <li>2. Enhanced View tab - HL7 file includes only 1 additional part.</li> <li>3. Enhanced View #N - HL7 file includes N additional parts.</li> <li>4. 2 and 3 are not always present, depends on HL7.</li> </ol> <p>Results in HL7 files added as attachments to a SmartForm will be named as follows:</p> <ol style="list-style-type: none"> <li>1. &lt;HL7 FResult Name&gt; (Result View) tab.</li> <li>2. &lt;HL7 FResult Name&gt; (Enhanced View) tab - HL7 file includes only 1 additional part.</li> <li>3. &lt;HL7 FResult Name&gt; (Enhanced View #N) - HL7 file includes N additional parts.</li> </ol> <p>2 and 3 are not always present - depends on the HL7.</p> 
Clinical	ZED-8292	<p><b>Zedmed's Healthlink SmartForms integration is now upgradeable</b> The Healthlink SmartForms service installer has been updated from an MSI into an exe file (as used by other parts of the Zedmed software) so the software is now upgradeable.</p>
Clinical	ZED-8332	<p><b>Healthlink SmartForm will display 1 attachment for HL7 files with 2 records</b> The functionality of Zedmed's HealthLink SmartForms integration has been improved. HL7 results that include PIT segments in addition to FT segments will be included as one attachment (as it is done in Clinical, Results).</p>

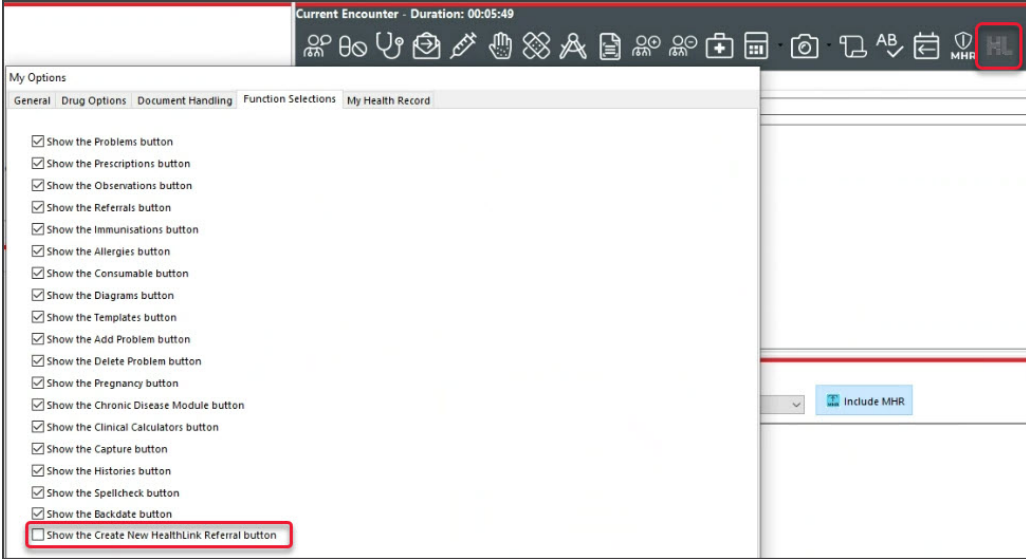
Clinical	ZED-8379	<p><b>The 'HealthLink Create Referral' button can be removed from the Encounter toolbar</b></p> <p>Doctors can now remove the 'HealthLink Create Referral' button from the encounter toolbar. This is done in Clinical &gt; My Options &gt; Function Selections tab &gt; Show the HealthLink button.</p> 
Clinical	ZED-8387	<p><b>Resolved a scenario where a staff name could appear as the provider in a SmartForm</b></p> <p>Resolved an issue that caused the provider details ( Referred By name) in a HealthLink SmartForm to be populated with a staff member's details instead of the provider's details, when the staff member's ID was the same as the doctor's code.</p>

### Office & Clinical updates

Clinical	ZED-8286	<p><b>Important update.</b></p> <p><b>Reduced the flicker on the Results Inbox display list</b></p> <p>Results Inbox module has been reworked to prevent flickering as users action results.</p>
Office	ZED-5462	<p><b>Resolved an error that occurred when merging patients with the same SMS message</b></p> <p>When merging patients that reference the same SMS message, Zedmed Patient Merger will now only move one copy the message to the merged record. Previously it would report an error and abort the merge process.</p>

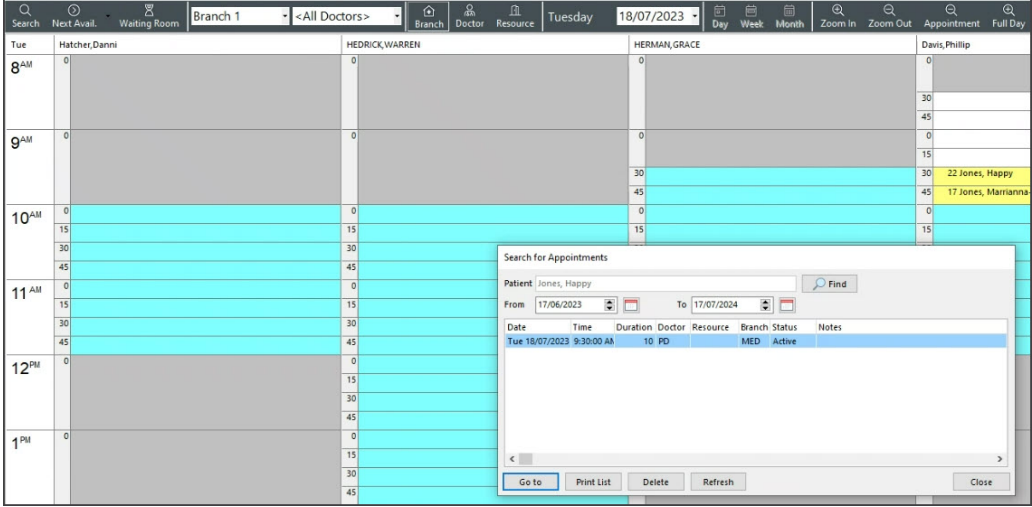
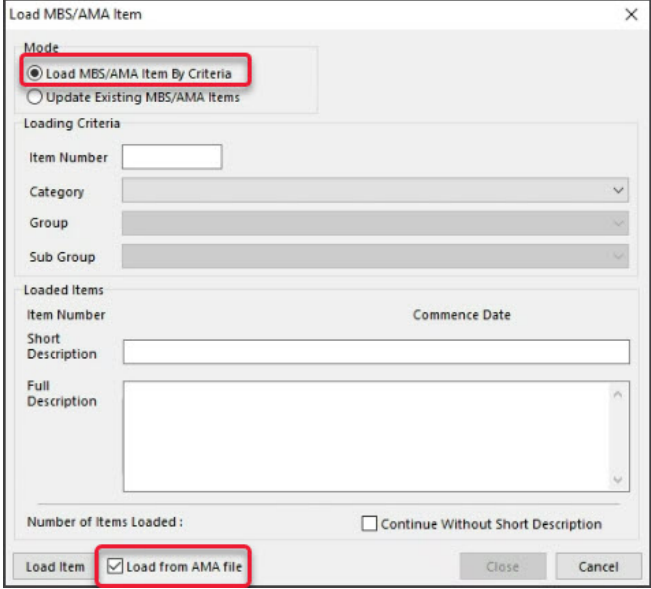

Office	ZED-5494	<p><b>The Last (F4) Button now works in Appointments</b></p> <p>While searching for patients on the Appointments UI, selecting the Last F4 button now selects the last opened patient in the appointment search dialog.</p> 
Office	ZED-7111	<p><b>The Delete button in Staff Maintenance&gt;Apps Access no longer causes an Access Violation</b></p> <p>The Delete button on the staff permissions maintenance dialog, App Access tab, will now remain disabled until a selection has been made to prevent an error.</p>
Office	ZED-7982	<p><b>Resolved Error Data too large for variable [ITEM_CODE]. Max len = [8], actual len = [9] when running AMA Fee Load</b></p> <p>The Load MBS/AMA Item By Criteria option now works when the Load from AMA file checkbox is selected and an AMA load fee file is used. AMA fees will now be loaded as long as the corresponding MBS item already exists, a report is displayed at the end of the import listing the items that could not be imported.</p> 

Office	ZED-7983	<p><b>Resolved Error - Param [NEWSTARTDATE] type changed from [ftSQLTimeStamp] to [ftDateTime] running AMA Update Fees</b></p> <p>The Update Existing MBS/AMA Items with the Load from AMA file option selected will now run without error and enable the update AMA items.</p>
Office	ZED-8233	<p><b>Statistics report - Referral Doctor criteria now correctly lists all address book entries (not just referral doctors)</b></p> <p>Referral Doctor criteria in the Statistics Report will now only list Referral Doctor contacts who are set as Available.</p>
Office	ZED-8247	<p><b>Resolved Error "Zedmed Office was unable to load the OLE object file" when you Select or Preview an archived letter</b></p> <p>Fixed the issue with an error being displayed when selecting or previewing patient letters that have been archived.</p>
Clinical	ZED-8248	<p><b>Resolved Error 'Type ID Mismatch' when importing CDA letters</b></p> <p>When importing HL7 messages that contain XML files with a namespace prefix, Zedmed Clinical will report a more accurate error instead of returning "Type ID mismatch".</p>
Office	ZED-8362	<p><b>Resolved an Intramail error in Sent Items</b></p> <p>Fixed an error that occurred when viewing sent items in office intramail when the To: or CC: fields contain a combined total of more than 1000 characters.</p>
Office	ZED-8367	<p><b>A double booking Patient's name will no longer change when editing the appointment.</b></p> <p>Modifying an appointment by selecting it from the appointment selector (appointment 'Details' context menu option), no longer displays a different patient in the appointment selector at the end of the process.</p>